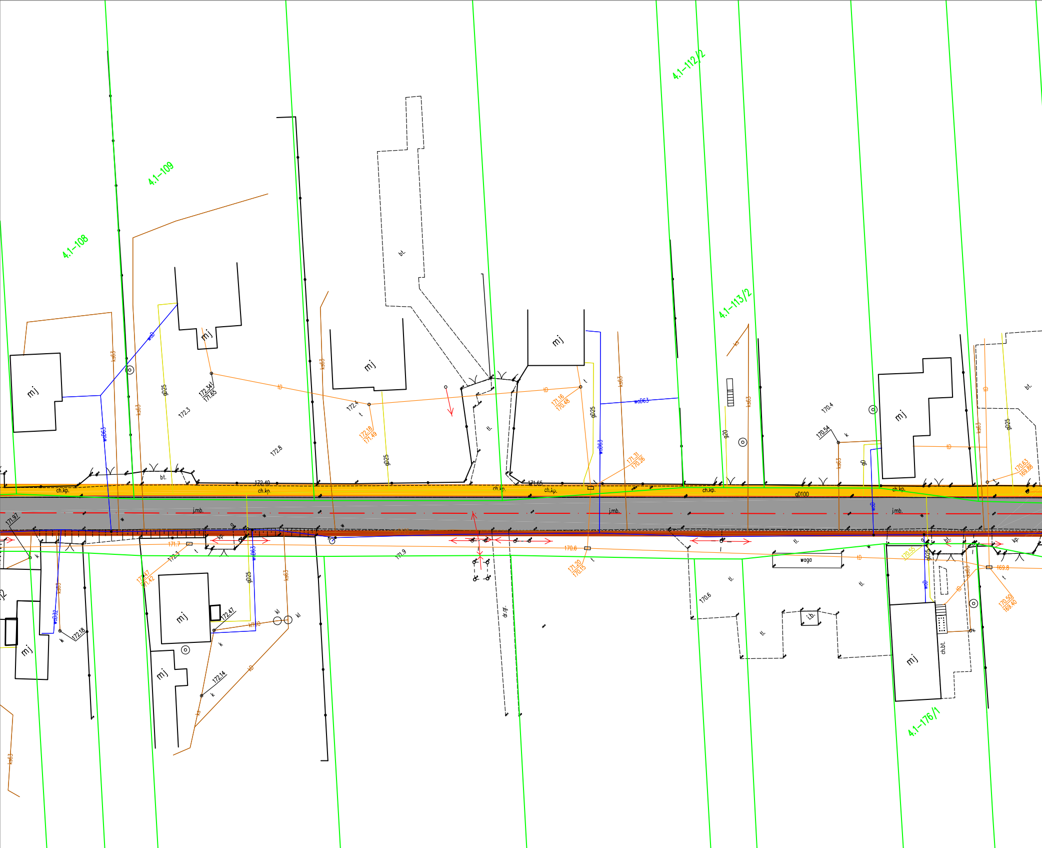
4.1-108
4.1-109
4.1-112/2
4.1-113/2
4.1-176/1
mj
mj
mj
mj
mj
mj
mj
mj
mj
bt.
bt.
bt.
bt.
ch.kp.
ch.kp.
ch.kp.
ch.kp.
ch.kp.
ch.kp.
j.mb.
j.mb.
j.mb.
gD100
waga
tl.
dr.gr.
ch.bt.
i.b.
kp
kp
kl
kl
k
t
tD
wD
wD63
wD63
wD32
gD25
gD25
gD25
gD25
gD25
g20
gD
ks63
ks63
ks63
ks63
ks63
ks63
ks63
172.3
172.8
172.k
172.40
171.65
172.34/171.65
172.18/171.49
171.16/170.48
171.31/170.26
170.4
170.54
170.63/169.68
171.97
171.7
172.3
172.47/171.42
172.47
172.18
172.14
171.9
170.6
170.6
171.20/170.15
170.55
169.8
170.50/169.40

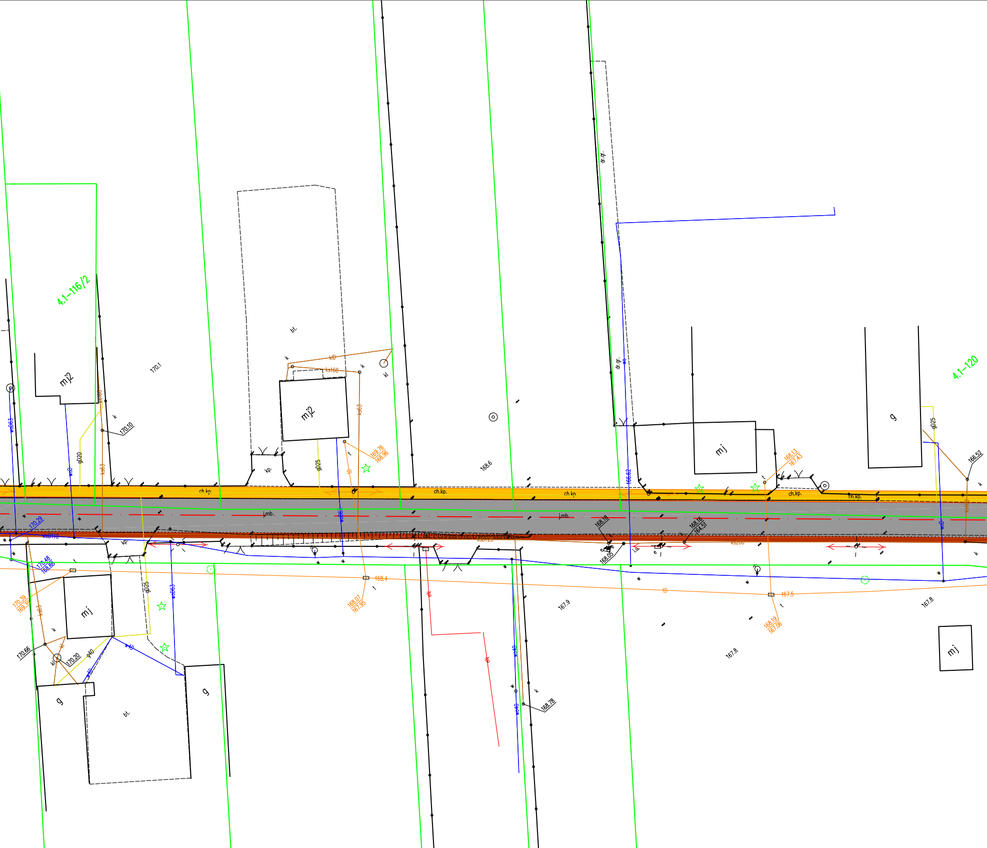
4.1-116/2
4.1-120
mj2
mj2
mj
mj
mj
g
g
g
bt.
bt.
170.1
170.10
168.6
167.9
167.8
167.8
ch.kp.
ch.kp.
ch.kp.
ch.kp.
ch.kp.
j.mb.
j.mb.
dr.gr.
dr.gr.
kp.
kp.
gD20
gD25
gD25
gD25
g40
wD63
wD63
wD
wD
wD63
wD40
wD40
w40
w40
wd110
ks63
ks63
ks160
ks200
kD
kD
kl
k
t
w
169.76
168.96
166.52
168.13
167.43
168.18
168.16
164.51
168.05
166.62
170.29
170.48
168.86
170.39
169.58
170.66
170.20
168.4
168.07
167.95
167.5
168.19
167.06
168.78

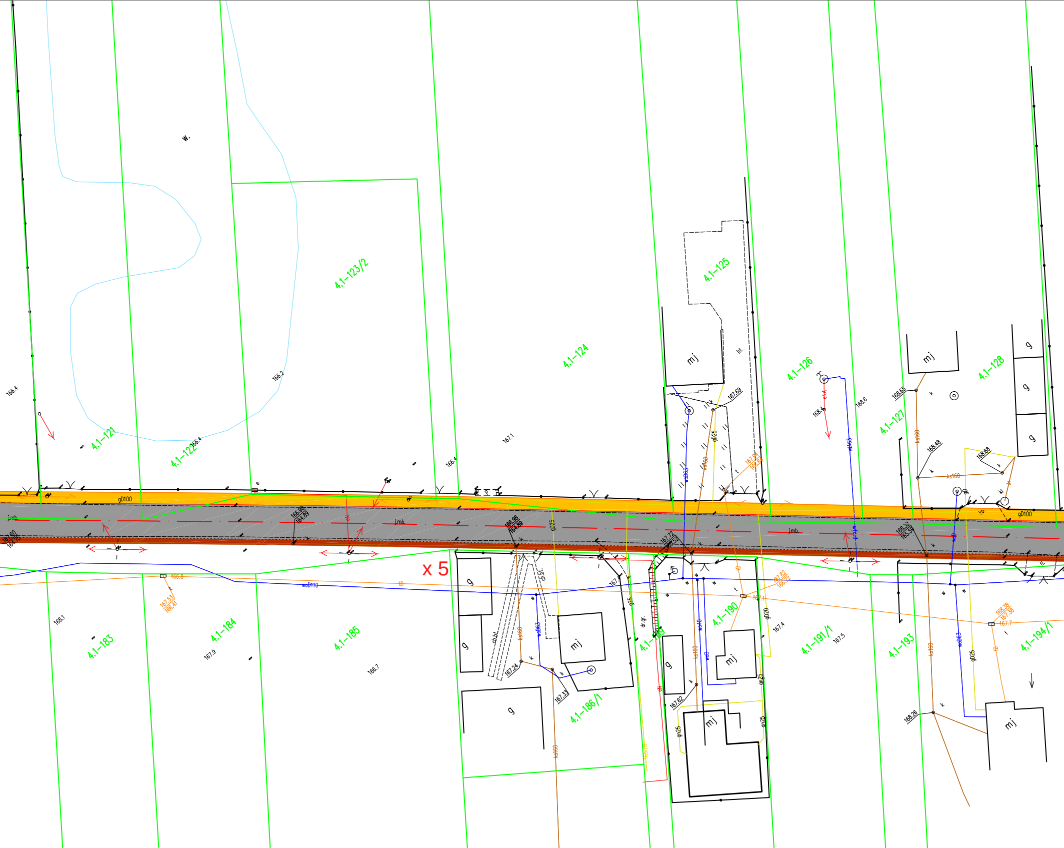
w.
4.1-121
4.1-122
4.1-123/2
4.1-124
4.1-125
4.1-126
4.1-127
4.1-128
4.1-183
4.1-184
4.1-185
4.1-186/1
4.1-190
4.1-191/1
4.1-193
4.1-194/1
x 5
mj
g
bt.
gD100
gD25
j.mb.
wD110
ks160
wD63
ch.bt.
dr.gr.
166.4
166.2
167.1
166.8
167.69
168.6
168.65
168.48
168.68
168.1
167.9
166.7
167.24
167.33
167.62
167.4
167.5
168.26
168.38
167.7
166.98
164.89
167.53
166.41
167.60
164.75

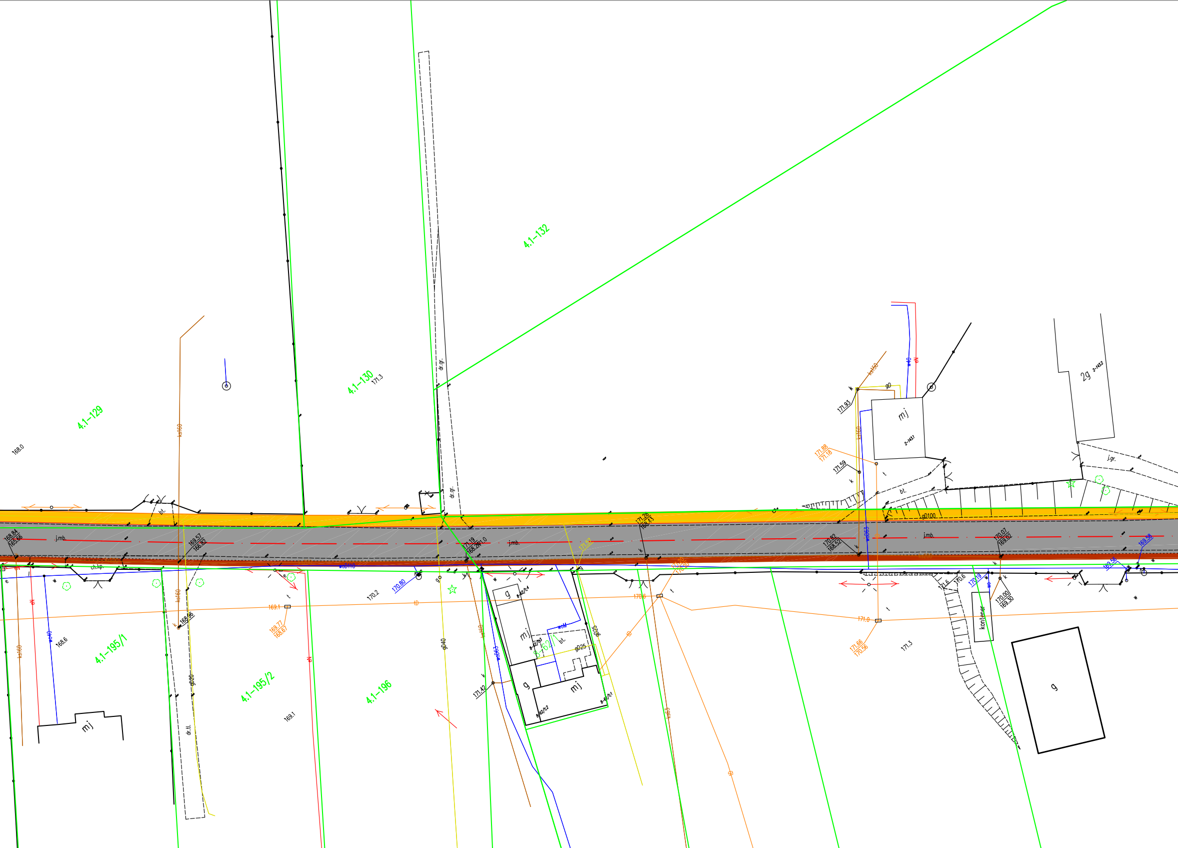
4.1-132
4.1-130
171.3
4.1-129
168.0
ks160
dr.gr.
dr.gr.
k
ks150
gD
w40
eN
mj
2-143.1
2g
2-143.2
171.93
171.88
171.18
171.59
k
t
ks160
bt.
j.gr.
gD100
bt.
168.84
165.66
j.mb.
169.57
166.82
171.19
168.24
171.0
j.mb.
171.57
171.28
168.43
k
170.82
168.52
k
woD63
j.mb.
170.07
169.02
169.58
ks200
woD110
ch.kp.
e
eN
w
e
170.80
g
k
w
169.56
170.19
w
wo
k
170.00
169.30
171.6
170.6
171.20
170.20
170.6
t
169.1
tD
170.2
171.0
t
ks160
168.96
k
169.77
168.67
eN
w040
168.6
ks160
4.1-195/1
4.1-195/2
4.1-196
gD20
dr.tl.
169.1
mj
gD40
ks160
woD63
g
8-62/1:4
mj
8-62/1:3
8-62/1
woM
bt.
gD25
gD25
g
mj
8-62/1:2
8-62/1:1
k
171.42
tD
ks63
tD
kontener
171.66
170.56
171.3
g
w

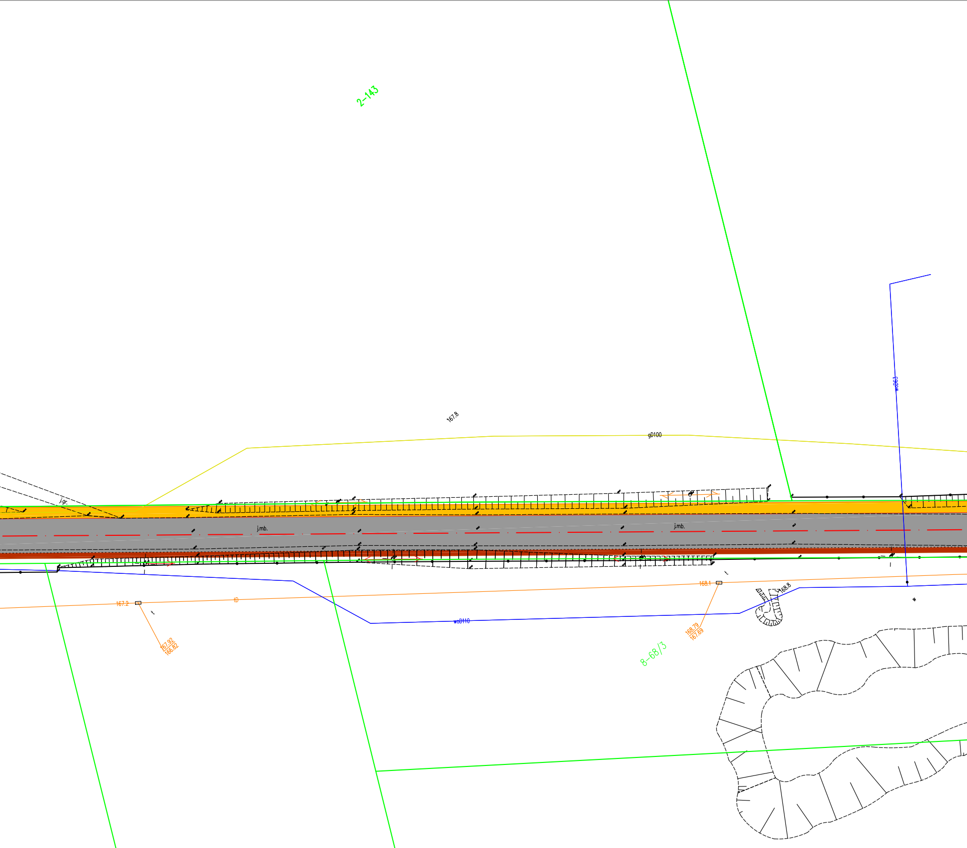
2-143
167.8
gD100
wcD63
j.gr.
j.mb.
j.mb.
t
168.1
168.8
w
167.2
tD
t
wcD110
167.92
166.82
168.79
167.69
8-68/3

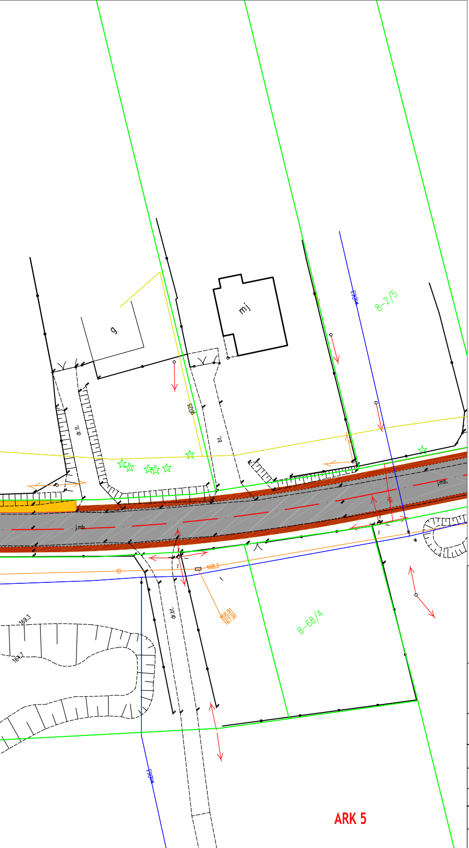
g
mj
8-2/5
dr.tł.
g025
bt.
j.mb.
j.mb.
tD
168.2
168.91
167.91
dr.bt.
169.3
164.7
8-68/4
ARK 5

JEDNOSTKA PROJEKTOWA

BIURO INŻYNIERSKIE
Łukasz Widalski

ul. Borowej Góry 1/54, 01-354 Warszawa
tel. 512 425 611, email: biuroinzynierskie@op.pl
biuro: ul. Truskawkowa 5, Szczęsna, 05-600 Grójec
www.bilw.pl

NAZWA OBIEKTU BUDOWLANEGO

Przebudowa drogi powiatowej 1610W Sadków - Lewiczyn

INWESTOR

Zarząd Powiatu Grójeckiego
ul. J. Piłsudskiego 59, 05-600 Grójec

BRANŻA Drogowa	FAZA PROJEKTU Uzgodnienia	
PROJEKTOWAŁ mgr inż. Łukasz Widalski	NUMER UPRAWNIEŃ MAZ/0143/POOD/12 w specjal.drogowej	PODPIS
SPRAWDZIŁ	NUMER UPRAWNIEŃ	PODPIS

TYTUŁ RYSUNKU
Plan sytuacyjny

DATA	SKALA	ARKUSZ	NUMER RYSUNKU
08.2019	1:500	5/7	02